Bild från boken *Pelle Svanslös skola. Sjukdomar, virus och att tvätta händerna.*
Författare: Maria Frensborg, efter Gösta Knutssons berättelser om Pelle Svanslös
Översättare: Musa M. Isse
Illustratör: Lovisa Lesse

DHAQ GACMAHA

1

2

Dhaq Pelle Svanslös gacmahaaga oo isticmaal saabuun badan.

3

Si fiican u xog dusha iyo gudaha

4

5

Sidoo kale faraha dhexdooda.

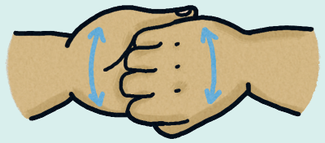

6

7

Cidiyaha, suulka, ka dib biyo iskaga nadiifi saabuunta.

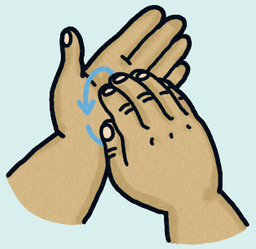

8

9

10

11

Hadda gacmihii waa nadiif mar kale.

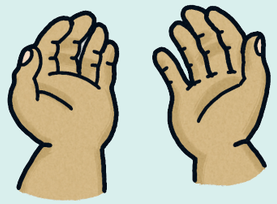

12

Halkan waxa aad ka akhrisan kartaa wax badan oo ku saabsan cudurro, fayras iyo in gacmaha la dhaqo:

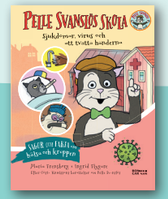

Af-Iswiidhish

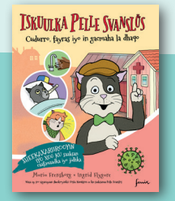

Af-Soomaali

Af-Carabi

fenix